

This test date
Aug 29th 2022

LEGEND

- 200 ppm or greater NOT acceptable for swimming, pets or people.
- 10 ppm to 200 ppm Water is acceptable for swimming but caution is advised
- Less than 10 ppm Water is safe for swimming

Samples are collected regardless of weather conditions every Monday before 8 am

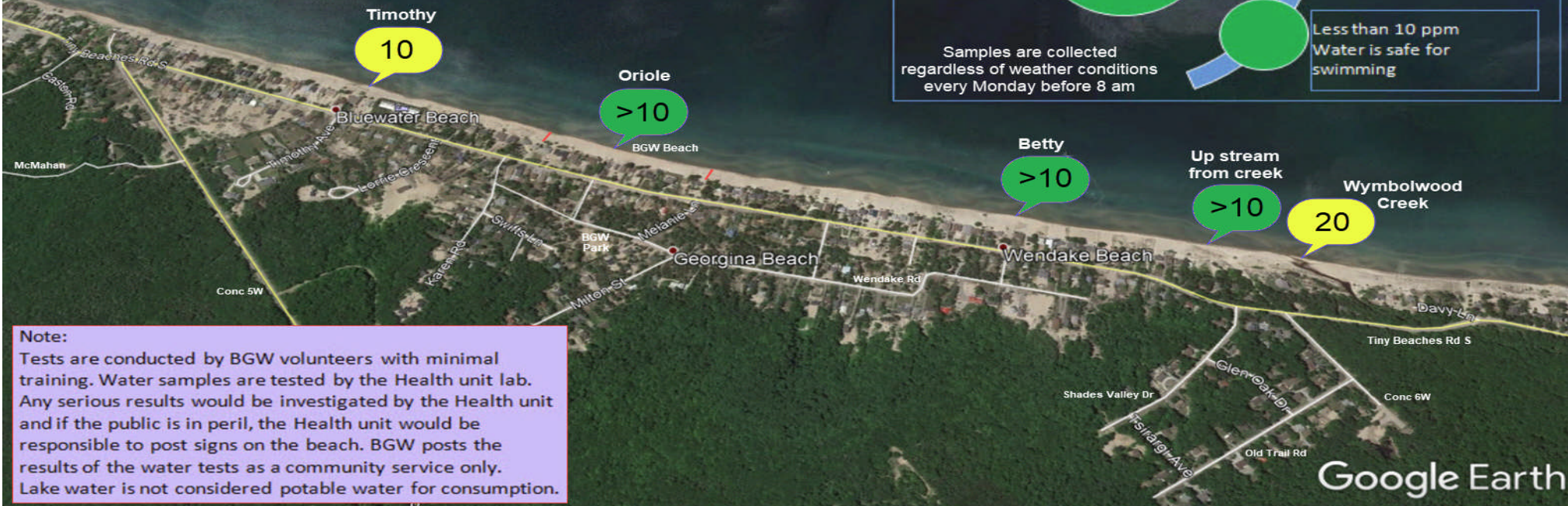

Note:
 Tests are conducted by BGW volunteers with minimal training. Water samples are tested by the Health unit lab. Any serious results would be investigated by the Health unit and if the public is in peril, the Health unit would be responsible to post signs on the beach. BGW posts the results of the water tests as a community service only. Lake water is not considered potable water for consumption.

2022 sampling results		OK	OK	OK	windy conditions	OK	windy conditions	OK	windy conditions	OK
	Location Codes	July 4 e.coli per 100 ml	July 11 e.coli per 100 ml	July 18 e.coli per 100 ml.	July 25 e.coli per 100 ml.	Aug 2 e.coli per 100 ml	Aug 8 e.coli per 100 ml	Aug 15 e.coli per 100 ml	Aug 22 e.coli per 100 ml	Aug 29 e.coli per 100 ml
BGW Beaches Our thanks to member <i>David Copeland</i>	BGW4-path Timothy Ave	>10	>10	>10	50	10	100	10	30	10
	BGW3-path Oriole Lane	>10	>10	>10	20	10	10	>10	>10	>10
	BGW2-path Betty St	30	20	10	50	20	10	>10	10	>10
	BGW1-off stream inbay	10	10	>10	30	40	10	>10	>10	>10
LABORATORY ANALYSIS 45 tests / season	BGWStream Conc 6	60	>10	20	10	>10	20	>10	120	20